

PHILLIPS COUNTY  
COUNTY ROADWAY OCCUPANCY AGREEMENT

AGREEMENT NUMBER \_\_\_\_\_

Underground Construction and Maintenance for \_\_\_\_\_  
(pipeline, waterline etc.)

\_\_\_\_\_  
Applicant Address

Underground Construction of a \_\_\_\_\_ that will be across  
County Road \_\_\_\_\_ from Sec. \_\_\_\_\_ to Sec. \_\_\_\_\_, T \_\_\_\_\_ N, R \_\_\_\_\_ W.

(Include legal description of property crossing from and property crossing to and county roads being crossed).

1. All work shall be done in a workman like manner and done in the road, not the ditches, unless approved after meeting with the County Commissioners. The fill will be properly compacted and the road surface will be replaced to meet the existing surface conditions. The right-of-way shall be left in a condition satisfactory to the Road & Bridge Manager.
2. The Owner shall hold the County harmless from any damage that may result to said roadway because of the construction or maintenance of said \_\_\_\_\_ and also safeguard and protect adjacent property.
3. The County will assume no responsibility for damage to the \_\_\_\_\_ occasioned by County construction or maintenance operations.
4. The County will give the Owner sufficient notice of any proposed construction or maintenance work that is likely to expose the \_\_\_\_\_ in order that Owner can arrange to protect the service and avoid damage.
5. The County will be furnished an "as built" drawing of the completed project.
6. The Owner shall be responsible for providing proper signing and flagging during construction.
7. The Owner will be responsible for locating any other underground utilities in the area before placing this \_\_\_\_\_.
8. Expected project completion date: \_\_\_\_\_ Approval is valid for one year.

\_\_\_\_\_  
Owner

\_\_\_\_\_  
Chairman of Board of Commissioners

\_\_\_\_\_  
Date

\_\_\_\_\_  
Date

**The attached project inspection report must be turned into the Administration office at project completion. Inspection by Phillips County Road & Bridge representative will be the final approval.**



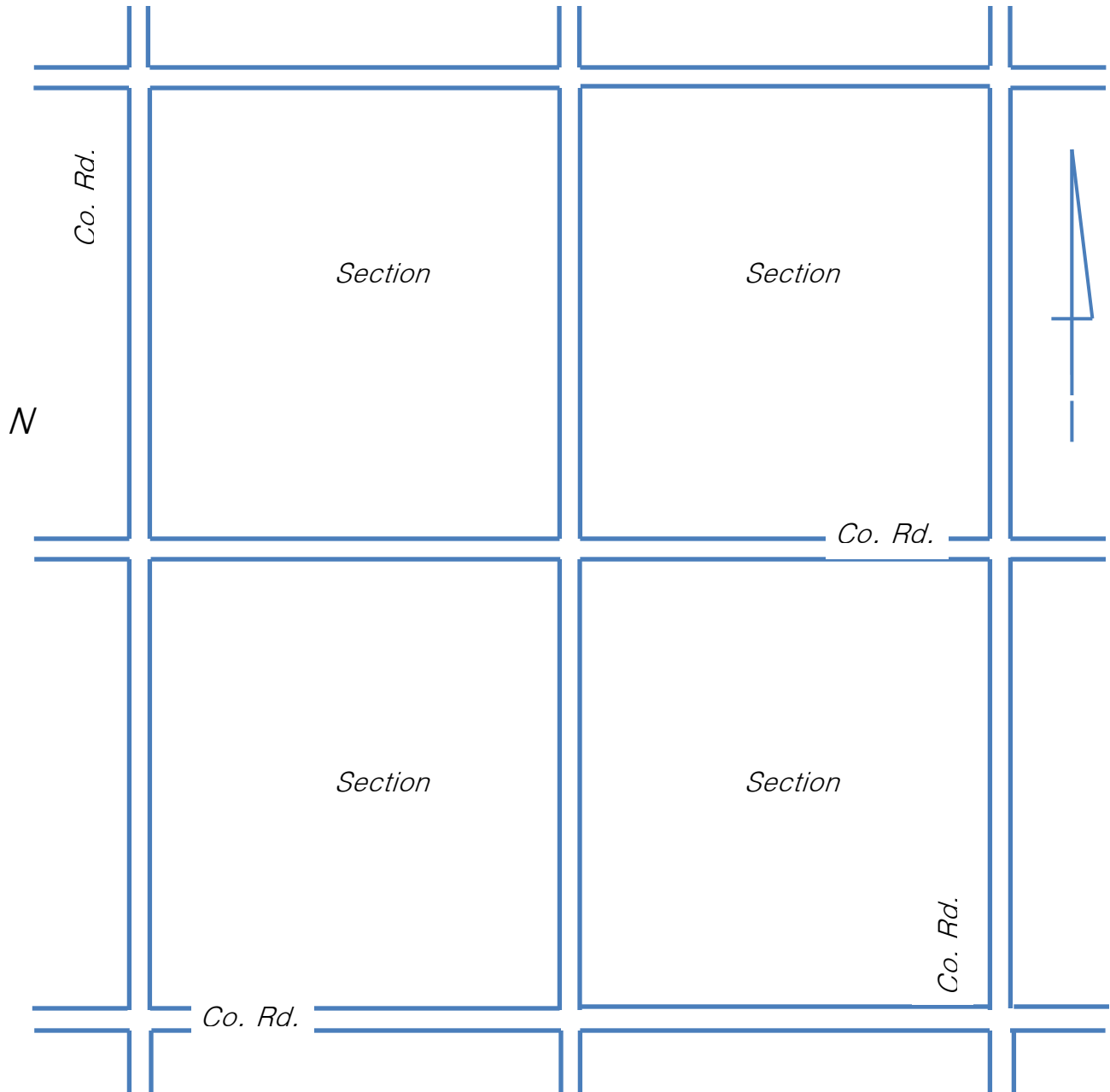

The crossing goes from Sec \_\_\_\_\_, T\_\_\_\_\_N, R\_\_\_\_\_W to Sec \_\_\_\_\_, T\_\_\_\_\_N, R\_\_\_\_\_W across County Road \_\_\_\_\_.

The crossing is \_\_\_\_\_ feet \_\_\_\_\_ (south, north, east or west) of \_\_\_\_\_

(Example: intersection of Co Rd 2 & 7, the  $\frac{1}{4}$  of Sec 5, the county bridge or my red barn)

The crossing is \_\_\_\_\_ (Example: 110V electric line, 3" water line, 4" sewer line, fiber optic line) which is buried \_\_\_\_\_ inches deep and is in a \_\_\_\_\_.(Example: conduit, culvert, pipe, sleeve).

Show the crossing and any reference points on the diagram.