

PHILLIPS COUNTY  
COUNTY ROADWAY OCCUPANCY AGREEMENT  
ROAD SURFACE USE AND MAINTENANCE FOR A SEISMOGRAPH SURVEY.

\_\_\_\_\_  
Applicant

\_\_\_\_\_  
Address

\_\_\_\_\_  
City / St / Zip Code

Surface Seismic Survey to carry seismic vibrators between and including Road # \_\_\_\_\_ and Road # \_\_\_\_\_ and between and including Road # \_\_\_\_\_ and Road # \_\_\_\_\_.  
(Include legal description of property crossing from and property crossing to and county roads being crossed).

1. All work shall be done in a workman like manner. If there is damage to the roadway, replacement fill will be properly compacted and the road surface will be replaced to meet the existing surface conditions. The right-of-way shall be left in a condition satisfactory to the District Road Foreman.
2. \_\_\_\_\_ shall hold the County harmless from any damage that may result to said roadway because of the vibrating on road surface of said survey line, and also safeguard and protect adjacent property.
3. The County will assume no responsibility for damage to the survey operations occasioned by County construction or maintenance operations.
4. The County will give \_\_\_\_\_ sufficient notice of any proposed construction or maintenance work that is likely to hamper operations in order that \_\_\_\_\_ can arrange to protect the surface cables and avoid damage.
5. The County will be furnished a plat map of the proposed project, and \_\_\_\_\_ will notify the County of beginning and completion dates.
6. \_\_\_\_\_ shall be responsible for providing proper signing and flagging during construction.
7. \_\_\_\_\_ will be responsible any damage to other underground utilities in the area.

\_\_\_\_\_  
Owner

\_\_\_\_\_  
Chair of Board of Commissioners

\_\_\_\_\_  
Date

\_\_\_\_\_  
Date

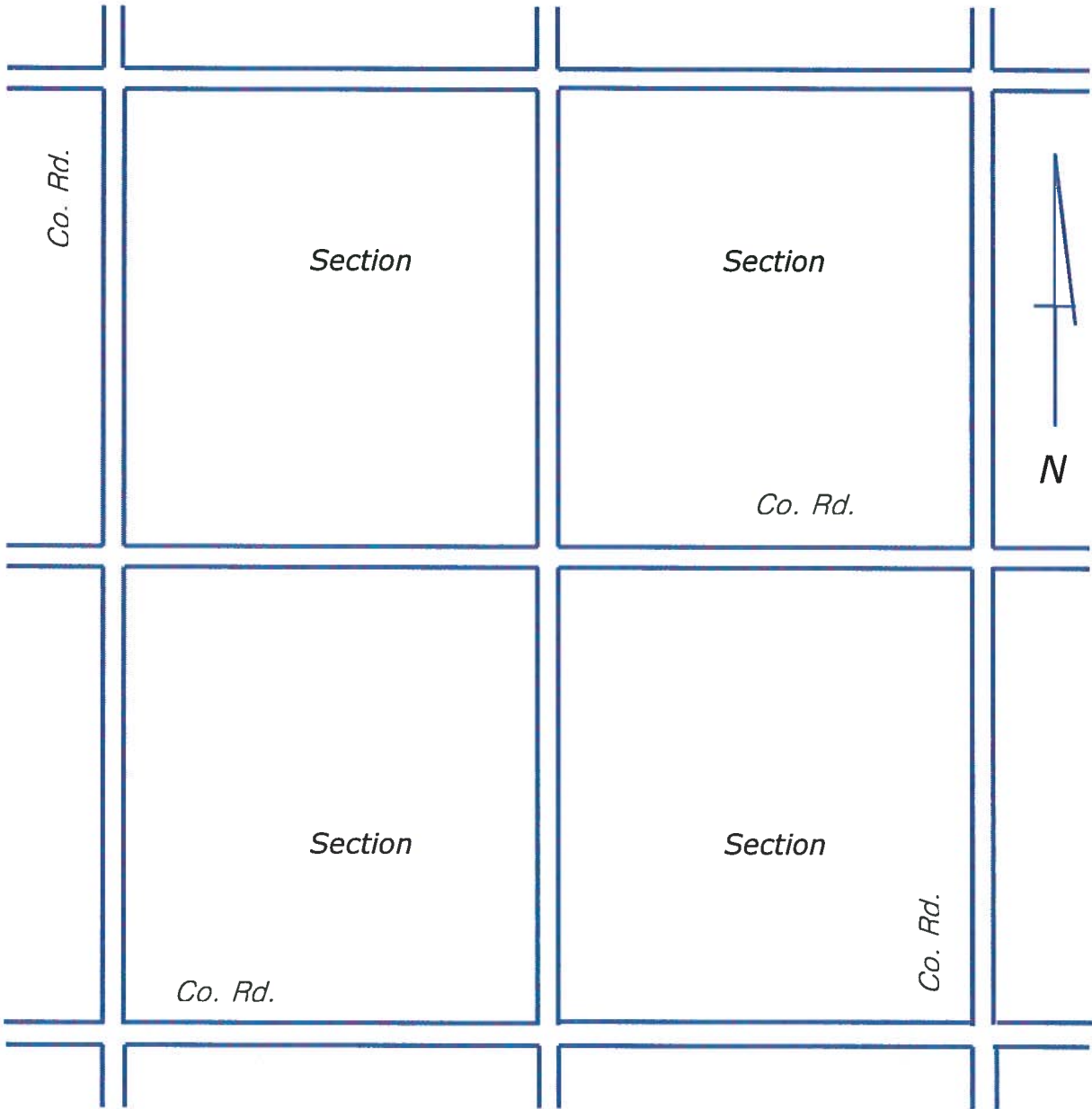

The Surface Seismic Survey goes from Sec \_\_\_\_\_, T\_\_\_\_\_N, R\_\_\_\_\_W to Sec \_\_\_\_\_, T\_\_\_\_\_N, R\_\_\_\_\_W across County Road(s) \_\_\_\_\_.

Show the survey path and any reference points on the diagram.

# PHILLIPS COUNTY COLORADO

## PLANNING & ZONING FEES

EFFECTIVE: JANUARY 8, 2020

Zoning Amendment: \$110 plus cost of advertising

Conditional Use Permit: \$110 plus cost of advertising

Subdivision Exemption: \$60 plus recording fees (\$13 for first page,  
\$5 each additional page – check made to Clerk)

Building Permit: \$45 plus the 1% use tax

Road Crossings: \$165 for boring under each dirt or gravel road.  
\$420 for trenching across each dirt or gravel road.  
((\$420 trenching refundable deposit will be collected.)  
\$125 for locally based utility companies.

Agricultural Use Permit Fees:  
(For Trenching or Boring)

There will be a \$120.00 fee for non-utility cuts  
(i.e. agricultural landowners who are required to cut  
county rights-of-way to provide utility services for  
agricultural production or a farm residence on their own  
property). Minimum depth is to be 48".

Right-of-way impacts: \$30 per mile for laying telephone lines in right-of-way **plus road crossing fee.**

Graduated fee per foot for burying pipelines in the right-of-way **plus road crossing fee.**

### Graduated Fees:

<u>Ditch Width</u>	<u>Cost per foot</u>
½" to 8"	\$0.20
8+ to 16	\$0.25
16+ to 24"	\$0.40
24+ to 42"	\$0.65
42+ "	\$0.75